

YOU DO SOMETHING TO ME

VOCAL SOLO - LOW KEY (FEMALE)

Words and Music by
COLE PORTER
Arranged By DAVE WOLPE

MODERATE SWING ♩ = 152

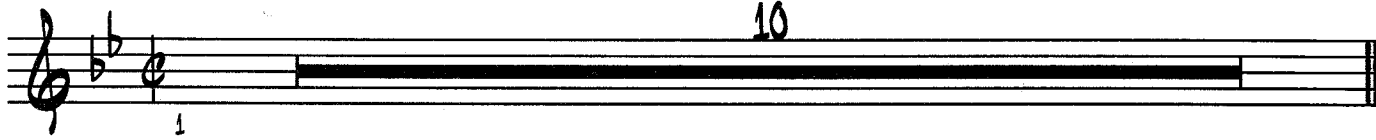

11

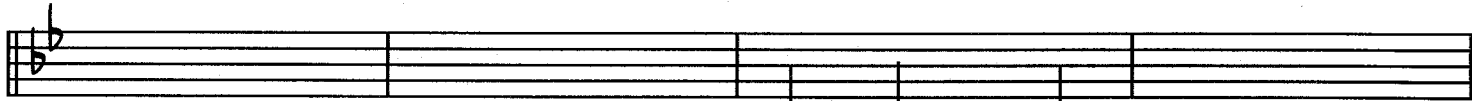

You Do Some-thing To Me,

some-thing that sim-ply mys-ti-fies me.

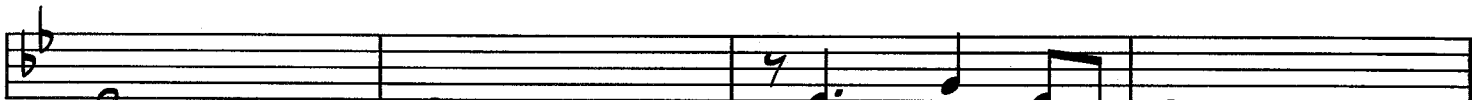

Tell me, why should it be,

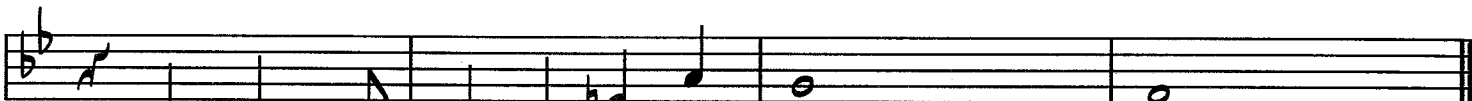

you have the pow'r to hyp-no-tize me?

27

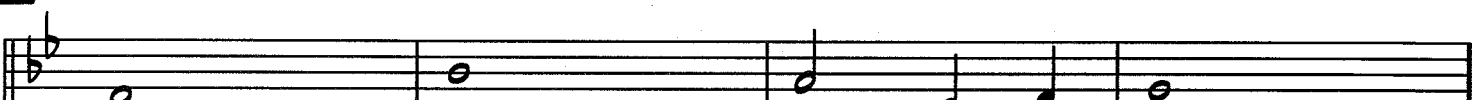

Let me live 'neath your spell.

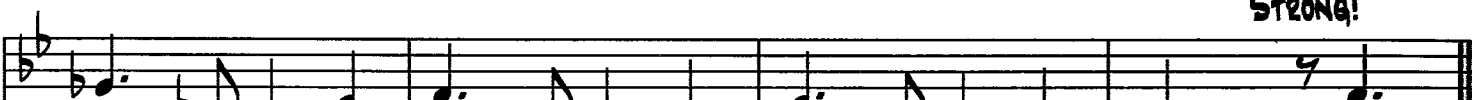

Do do— that voo - doo— that you do— so well. For,

35

TO CODA

43

59

67

CODA

YOU DO SOMETHING TO ME

VOCAL FEATURE - Low Key (Female)

PIANO

Words and Music by
COLE PORTER
Arranged By DAVE WOLFE

MODERATE SWING $\text{♩} = 152$

SOLO

1 2 3 4

5 6 7 8 9

11

10 11 12 13 14

15 16 17 18 19

PIANO

YOU DO SOMETHING TO ME

To CODA

PIANO

- 3 -

YOU DO SOMETHING TO ME

43

YOU DO SOMETHING TO ME

BASS

VOCAL FEATURE - Low Key (Female)

Words and Music by

COLE PORTER

Arranged By DAVE WOLPE

MODERATE SWING $\text{♩} = 152$

1 *ff* 2 3 *f* 4 5

6 7 *mf* 8 9 10

(11)

12 13 14 15

16 17 18 19 20 21

22 23 24 25 26

(27)

28 29 30

31 32 33 34

(35)

36 37 *f* 38

TO CODA

39 *mf* 40 41 42

(43)

O.S. AL CODA

CODA

YOU DO SOMETHING TO ME

VOCAL FEATURE - Low Key (Female)

DRUMS

Words and Music by
COLE PORTER
Arranged By DAVE WOLPE

MODERATE SWING $\text{♩} = 152$

DRUMS

YOU DO SOMETHING TO ME

43

59

67

D.S. AL CODA

CODA

YOU DO SOMETHING TO ME

VOCAL FEATURE - Low Key (Female)

GUITAR

MODERATE SWING $\text{♩} = 152$

Words and Music by
COLE PORTER
Arranged By DAVE WOLPE

Chord progressions and dynamics include:

- Measures 1-5: Bb^9 (ff), A^9 , Bb^9 (f), $Dm17$ $G13$, B^9 C^9
- Measures 6-10: $Cm17$, $F13(b9)$, N.C., Bb^9 (mf), A^9 , Bb^9 , $F^9(\#5)$, $Bb6$, $BbMAJ^9$
- Measures 11-15: $Bb6$, B^0 , $Cm17(11)$, $F13$, $Bm17$ $Cm17$, B^0 , $Cm17$
- Measures 16-20: G^9 , C^9 , C^7 $Gm17$ C^7 , $Cm17$, $F13$, $F^9(\#5)$
- Measures 21-26: Bb^9/D , Db^0 , F^7/C , G^7/B , $G13$
- Measures 27-34: $Gb13$, $Gb7$, $Gb13$, $F13$, $F7$, B^0 , $Cm17$, $Ebm16/Gb$, $EbMAJ^7/F$, $F13$
- Measures 35-42: Bb^9 (ff), A^9 , Bb^9 (f), Eb^9 , $Dm1^9$, $G13$, B^9 C^9 , $Cm17$, $F13$, Bb (To CODA), $Gm17$, B^0 , $Cm17$ $Dm17$ $Cm17$ Cb^9 Bb^9

GITAR

YOU DO SOMETHING TO ME

43

Measure numbers: 44, 45, 46

Measure numbers: 47, 48, 49, 50, 51

Measure numbers: 52, 53, 54, 55, 56

Measure numbers: 57, 58, 60

Measure numbers: 61, 62, 63, 64

Measure numbers: 65, 66, 68

Measure numbers: 69, 70, 71, 72

Measure numbers: 73, 74, 75, 76

CODA

Measure numbers: 77, 78, 79, 80

Measure numbers: 81, 82, 83, 84

YOU DO SOMETHING TO ME

VOCAL FEATURE - Low Key (Female)

SOLO B \flat TENOR SAXOPHONE
(SUBSTITUTE FOR VOCAL)

Words and Music by
COLE PORTER
Arranged By DAVE WOLPE

MODERATE SWING $\text{♩} = 152$

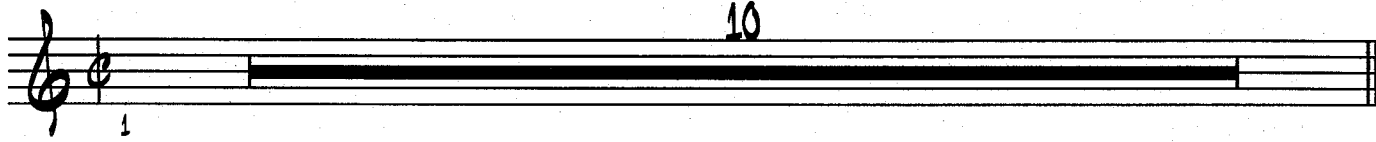

11 ♩

27

SOLO TENOR

YOU DO SOMETHING TO ME

(35)

To CODA

(43)

(59)

(67)

CODA

YOU DO SOMETHING TO ME

VOCAL FEATURE - Low Key (Female)

1ST Eb ALTO SAXOPHONE

Words and Music by
COLE PORTER
Arranged By DAVE WOLPE

MODERATE SWING ♩ = 152

1ST ALTO SAX.

- 2 -

YOU DO SOMETHING TO ME

TO CODA

2

39 41 42

mf

43

44 45 46

9

47 48 57 58

mf

59

60 61 62

f

67

3

63 64 68

ff

69 70 71 72

f

D.S. AL CODA

73 74 75 76

mf

CODA

77 78 79

f

2

81 82 83 84

YOU DO SOMETHING TO ME

VOCAL FEATURE - Low Key (Female)

2ND Eb ALTO SAXOPHONE

Words and Music by
COLE PORTER
Arranged By DAVE WOLPE

MODERATE SWING $\text{♩} = 152$

1 *ff* 2 3 *f* 4

5 6 7 *mf* 8

9 10 11 12 13 14

15 *mf* 16 17 18

19 20 21 22 23 24 25 26

27 28 29 30 *mf*

31 32 33 34

35 *ff* 36 *f* 37 *f* 38

2ND ALTO SAX.

YOU DO SOMETHING TO ME

TO CODA

2

39 41 42

43

44 45 46

9

47 48 57 58

59

60 61 62

67

3

63 64 68

69 70 71 72

O.S. & AL CODA

73 74 75 76

CODA

77 78 79

81 82 83 84

YOU DO SOMETHING TO ME

VOCAL FEATURE - Low Key (Female)

1ST B♭ TENOR SAXOPHONE

Words and Music by
COLE PORTER
Arranged By DAVE WOLPE

MODERATE SWING ♩ = 152

11 

27

35

TO CODA 

43

SOLO

Chord chart for measures 47-52: C, CMAJ7, C6, C#0, DMI7, G7, DMI7, EMI7 A9.

Chord chart for measures 53-58: DMI7, A9, D9, Ami7 D7, DMI7, G13, G7(#5).

59

67

D.S. AL CODA

COODA

YOU DO SOMETHING TO ME

VOCAL FEATURE - Low Key (Female)

2ND B♭ TENOR SAXOPHONE

Words and Music by
COLE PORTER
Arranged By DAVE WOLPE

MODERATE SWING ♩ = 152

11 $\frac{3}{4}$

27

35

2ND TENOR SAX.

YOU DO SOMETHING TO ME

To CODA 

2

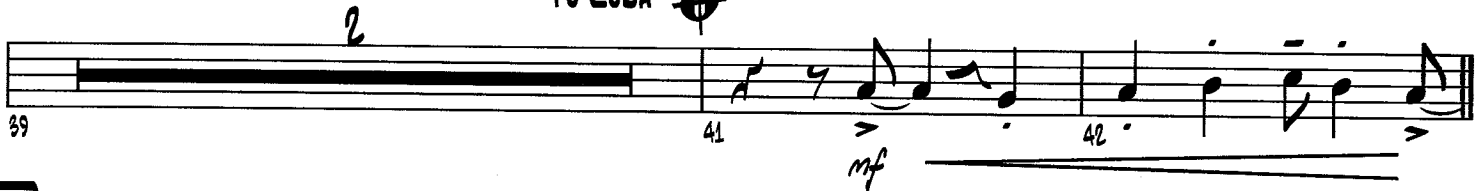

39 41 42

mf

43

44 45 46

9

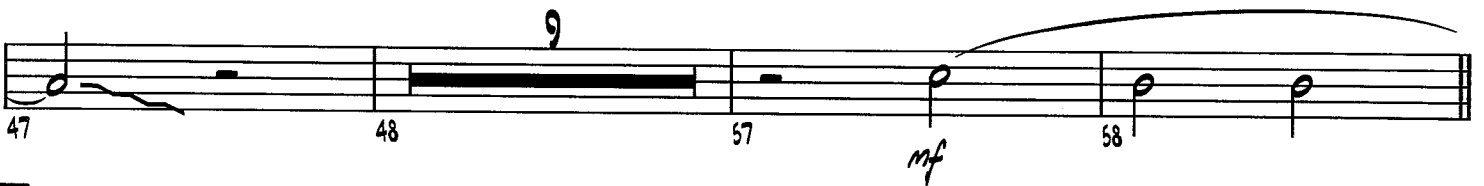

47 48 57 58

mf

59

60 61 62

f

67

3

63 64 68

ff

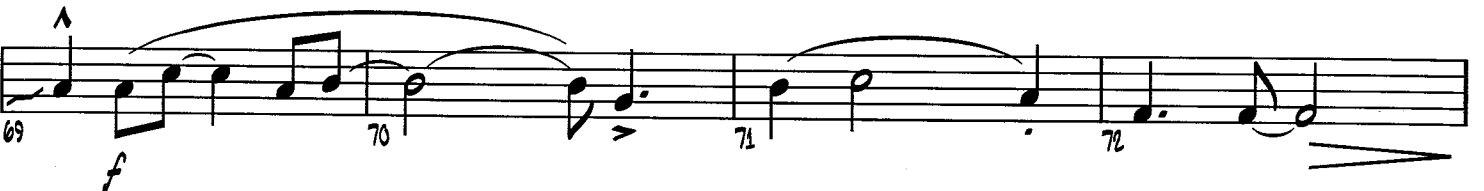

69 70 71 72

f

D.S. & AL CODA

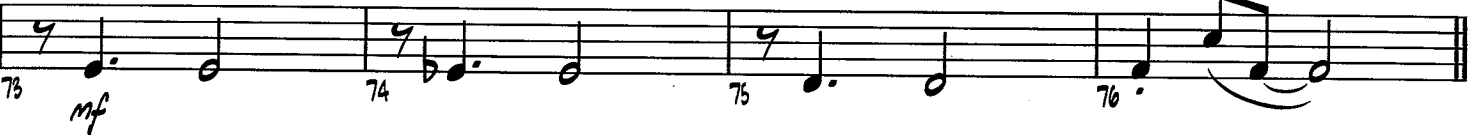

73 74 75 76

mf

 CODA

77 78 79

f

2

81 82 83 84

YOU DO SOMETHING TO ME

VOCAL FEATURE - Low Key (Female)

E♭ BARITONE SAXOPHONE

Words and Music by
COLE PORTER
Arranged By DAVE WOLPE

MODERATE SWING ♩ = 152

43

59

CODA

YOU DO SOMETHING TO ME

VOCAL FEATURE - Low Key (Female)

1ST B♭ TRUMPET

Words and Music by
COLE PORTER
Arranged By DAVE WOLPE

MODERATE SWING ♩ = 152

1 *ff* 2 3 4

5 6 7 **TO CUP MUTE** 4 *mf*

11 **11** *mf* 12 13 14

15 16 3 *mf*

19 20 21 22

23 24 **OPEN** 3 *mf*

27 8 35 *ff* 36

37 4 **TO CODA** 41 *mf* 42

1ST TRUMPET

YOU DO SOMETHING TO ME

(43)

44 45 46

47 48

51 57 58

(59)

60 62

63 64

(67)

68 69 70

71 72 73

TO CUP MUTE

D.S. AL CODA

CODA

77 78 79

81 82 83 84

YOU DO SOMETHING TO ME

VOCAL FEATURE - Low Key (Female)

2ND B♭ TRUMPET

Words and Music by
COLE PORTER
Arranged By DAVE WOLPE

MODERATE SWING ♩ = 152

1 2 3 4

5 6 7 4

11 12 13 14

15 16 3

19 20 21 22

23 24 3

27 35 8 36

37 41 42

2ND TRUMPET

YOU DO SOMETHING TO ME

43

59

67

CODA

YOU DO SOMETHING TO ME

VOCAL FEATURE - Low Key (Female)

3RD B♭ TRUMPET

Words and Music by
COLE PORTER
Arranged By DAVE WOLPE

MODERATE SWING ♩ = 152

11

OPEN

27

TO CODA

43

59

67

D.S. AL CODA

♩ CODA

YOU DO SOMETHING TO ME

VOCAL FEATURE - Low Key (Female)

4TH B♭ TRUMPET

Words and Music by
COLE PORTER
Arranged By DAVE WOLPE

MODERATE SWING ♩ = 152

1 2 3 4

TO CUP MUTE

5 6 7

9 12 13 14

15 16

OPEN

25 24

35 36

TO CODA

41 42

43

59

67

CODA

YOU DO SOMETHING TO ME

VOCAL FEATURE - Low Key (Female)

1ST TROMBONE

Words and Music by
COLE PORTER
Arranged By DAVE WOLPE

MODERATE SWING $\text{♩} = 152$

1 *ff* 2 3 4

5 6 7 **TO CUP MUTE**

11 *mf* 12 13 14

15 16 17 18 19 20

21 22 23 24 **OPEN**

27 *mf* 28 29 30

31 32 33 34 35 36 *ff*

37 38 39 40 41 42 **TO CODA** *mf*

1ST TROMBONE

- 2 -

YOU DO SOMETHING TO ME

43

47

48

51

52

SOLI

mf

53

54

55

56

59

60

61

62

SOLO

63

64

65

66

SOLI

f

67

68

69

70

71

ff

f

71

72

73

TO CUP MUTE

4

D.S. AL CODA

77

78

79

80

81

82

83

84

85

86

87

88

89

90

91

92

93

94

95

96

97

98

99

100

CODA

81

82

83

84

85

86

87

88

89

90

91

92

93

94

95

96

97

98

99

100

YOU DO SOMETHING TO ME

VOCAL FEATURE - Low Key (Female)

2ND TROMBONE

Words and Music by
COLE PORTER
Arranged By DAVE WOLPE

MODERATE SWING $\text{♩} = 152$

1 *ff* 2 3 4

5 6 7 **TO CUP MUTE**

11 *mf* 12 13 14

15 16 19 20

21 22 23 24 **OPEN**

27 *mf* 28 29 30

31 36 **35** *ff*

37 41 42 **TO CODA** *mf*

2ND TROMBONE

YOU DO SOMETHING TO ME

43

67

TO CUP MUTE 4 D.S. AL CODA

CODA

YOU DO SOMETHING TO ME

VOCAL FEATURE - Low Key (Female)

3RD TROMBONE

Words and Music by
COLE PORTER
Arranged By DAVE WOLPE

MODERATE SWING $\text{♩} = 152$

1 *ff* 2 3 4

5 6 7 **TO CUP MUTE** 8

11 *mf* 12 13 14

15 16 17 18 19 20

21 22 23 24 **OPEN** 25

27 *mf* 28 29 30

31 32 33 34 35 *ff* 36 37

38 39 40 41 **TO CODA** *mf* 42 43

(43)

(59)

(67)

TO CUP MUTE

D.S. AL CODA

CODA

YOU DO SOMETHING TO ME

VOCAL FEATURE - Low Key (Female)

4TH TROMBONE

Words and Music by
COLE PORTER
Arranged By DAVE WOLPE

MODERATE SWING $\text{♩} = 152$

1 *ff* 2 3 4

5 6 7 **TO CUP MUTE** 4

(11) $\frac{9}{8}$

11 *mf* 12 13 14

15 16 19 20

21 22 23 24 **OPEN** 3

(27)

27 *mf* 28 29 30

31 35 (35) 36 *ff*

37 41 **TO CODA** Coda *mf* 42

43

59

SOLI

67

TO CUP MUTE

4

D.S. AL CODA

CODA

